



This drawing is to be read in conjunction with all other contract documents and specifications and all other consultants drawings.

All levels and dimensions should be checked on site and any discrepancies notified to the Architect prior to proceeding with works.

THIS DRAWING IS COPYRIGHTED.
No drawing shall be reproduced in any form without prior written permission of Mike McMahon Studio.

General note: Please note that the large trees which were on the public pathway have recently been removed by the council.

Pump cabinet concealed by greenery

New DDA Lift

Shower rooms / WCs to be added in existing 1 storey building

Accessible parking spaces

Bins

Bike store 12 cycle spaces

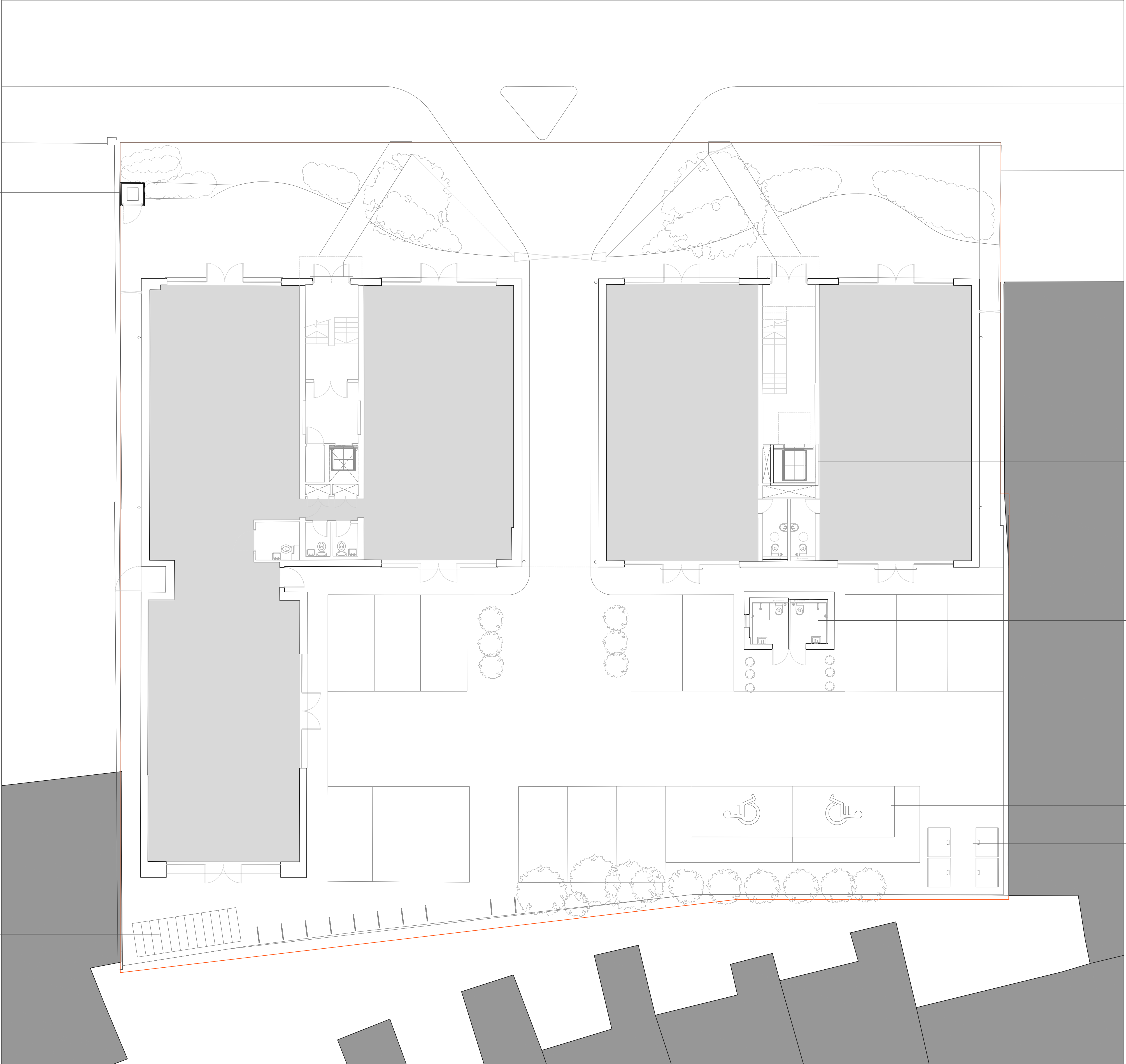

01	Proposed Plan
05-1-100	Ground Floor Plan

1:100
@A1

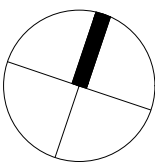

PL3	Section 73 Planning Submission	100524	RM	MM
PL2	Section 96 Planning Submission	070224	SS	MM
PL1	Bin store repositioned.	241023	SS	MM
PL0	Planning Submission	090823	SS	MM
Rev	Description	Date	By	Chk

key plan

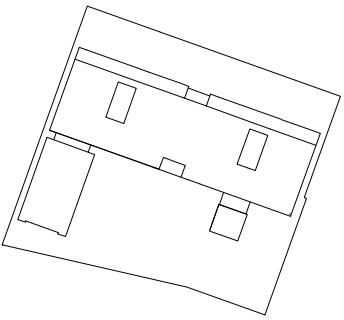

Mike McMahon Studio

The Bell Tower, 20 Great Peter St.
Westminster, London, SW1P 2BU
Tel 020 7088 8045
www.mikemcmahonstudio.com

client
Universal Consolidated Group

project
Royalty Studios

drawing title
GENERAL ARRANGEMENT
PROPOSED PLAN
GROUND FLOOR PLAN

scale
1 : 100
@ A1

revision
PL3

drawing no
MMM-RST- 05-1-100